1954
FLEDGLING

REFERENCE
FOR
USE IN LIBRARY ONLY

REFERENCE
USE IN LIBRARY ONLY

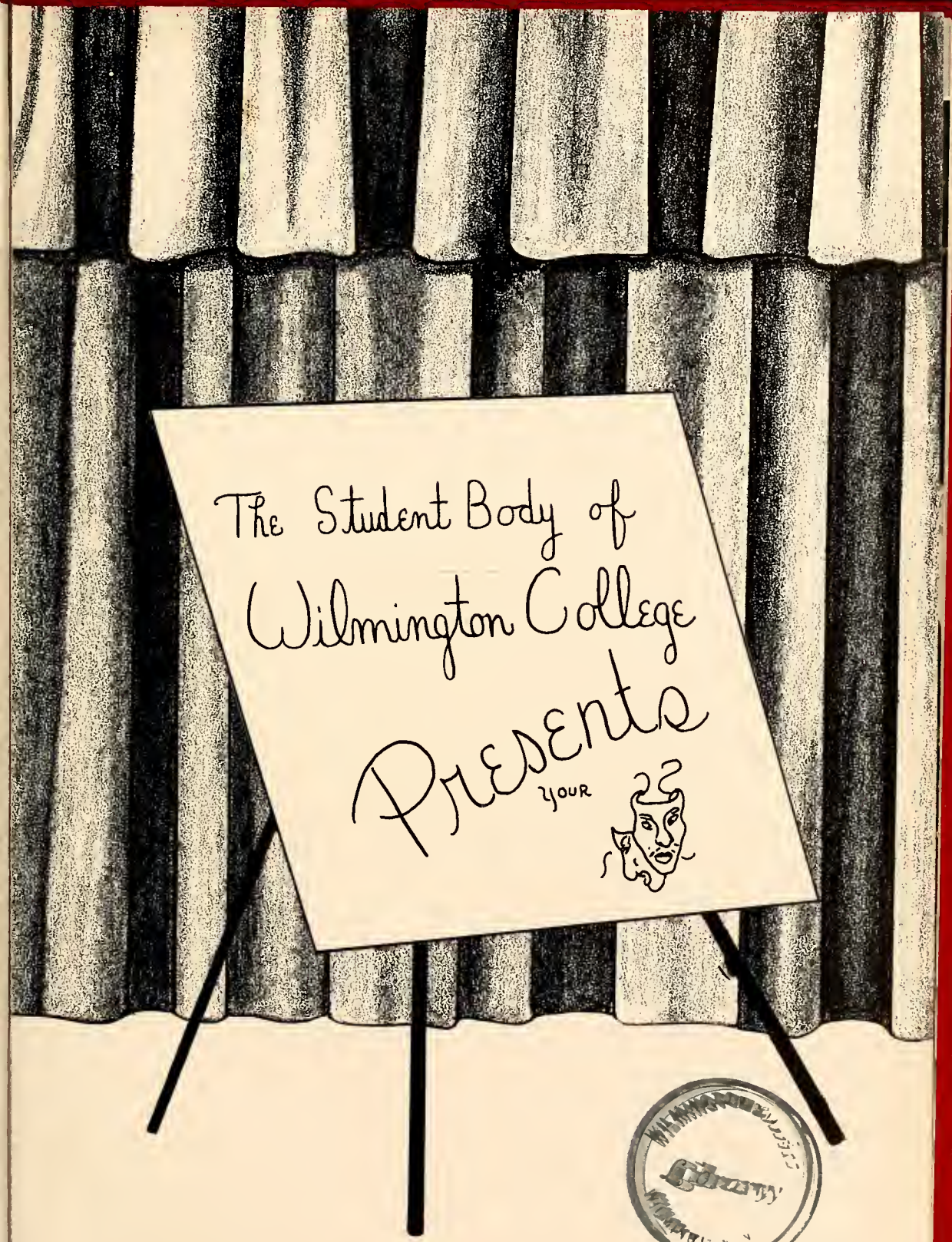

Library

1954

Fledgling

FOREWORD

As we remember the years we spent at Wilmington College, one of our dearest hopes then was to graduate and go our separate ways. Now we look back on those two years as being the best and most eventful of our lives.

We, of the FLEDGLING Staff, have planned these pages for you. The hours we spent on the selection of pictures, writing copy, and lay-out were with the idea of having the best yearbook yet published for any graduating class of Wilmington College.

So let us now say. . . . . .

Goodbye to Wil-Col

How long shall we remember you?
Longer than air gives back this sound
Of mingled words, and longer than your floors
Are constant with footsteps in and out your doors.
How can we speak of remaining here,
Who have watched enough of time unfold to find
That even life must end its grind.

We must look forward, and future things will do
Quite well enough; and longer far than you,
We shall recall. Great ambitions soon smooth away
Disorders in our minds that tell us
We shall weep when we remember
Those gay, free-hearted days. . . that first September.

Still must we cast aside these thoughts, not sigh,
Not glibly speak of time, of tears. . .
Only goodbye.

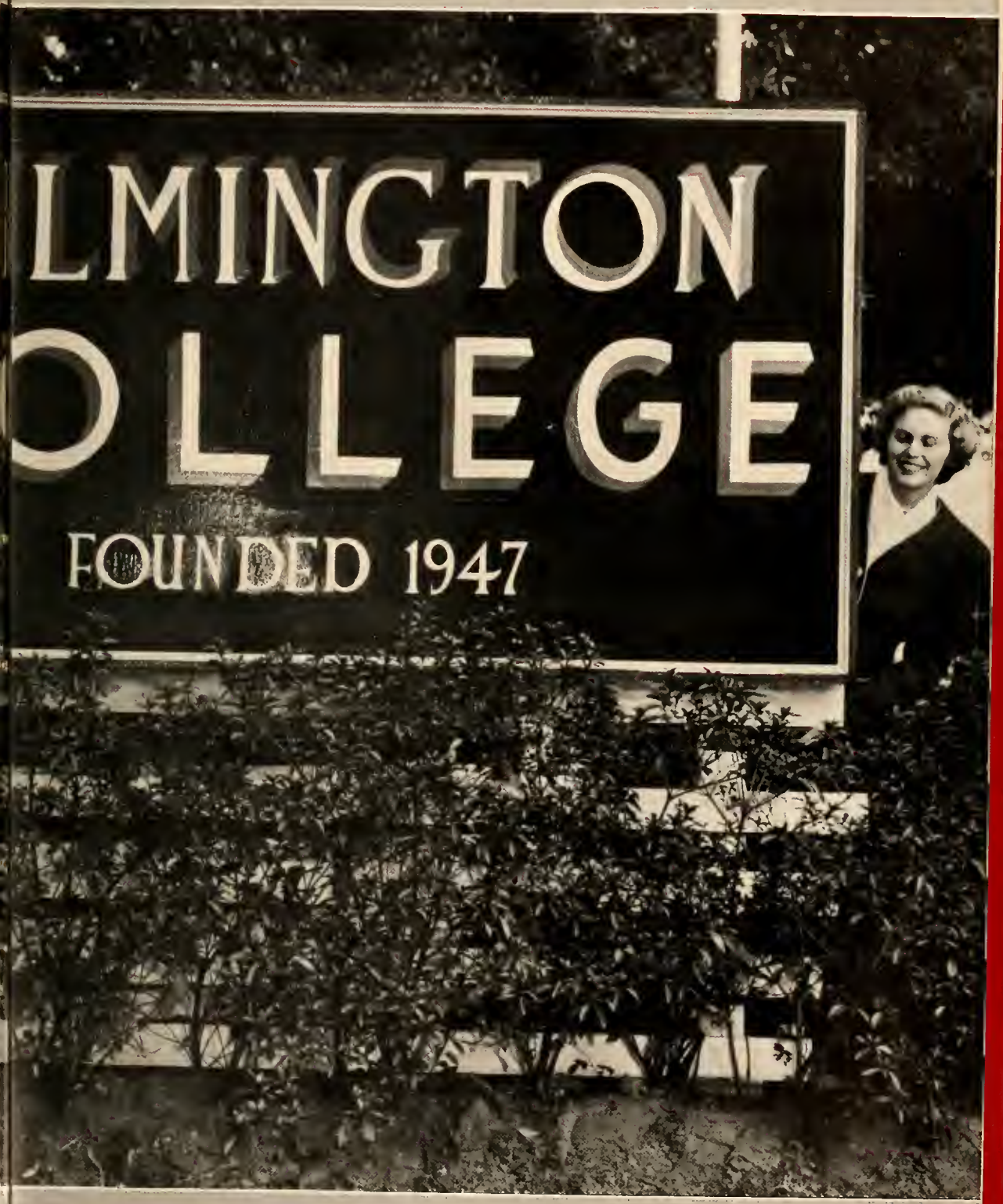
LMINGTON
OLLEGE
FOUNDED 1947

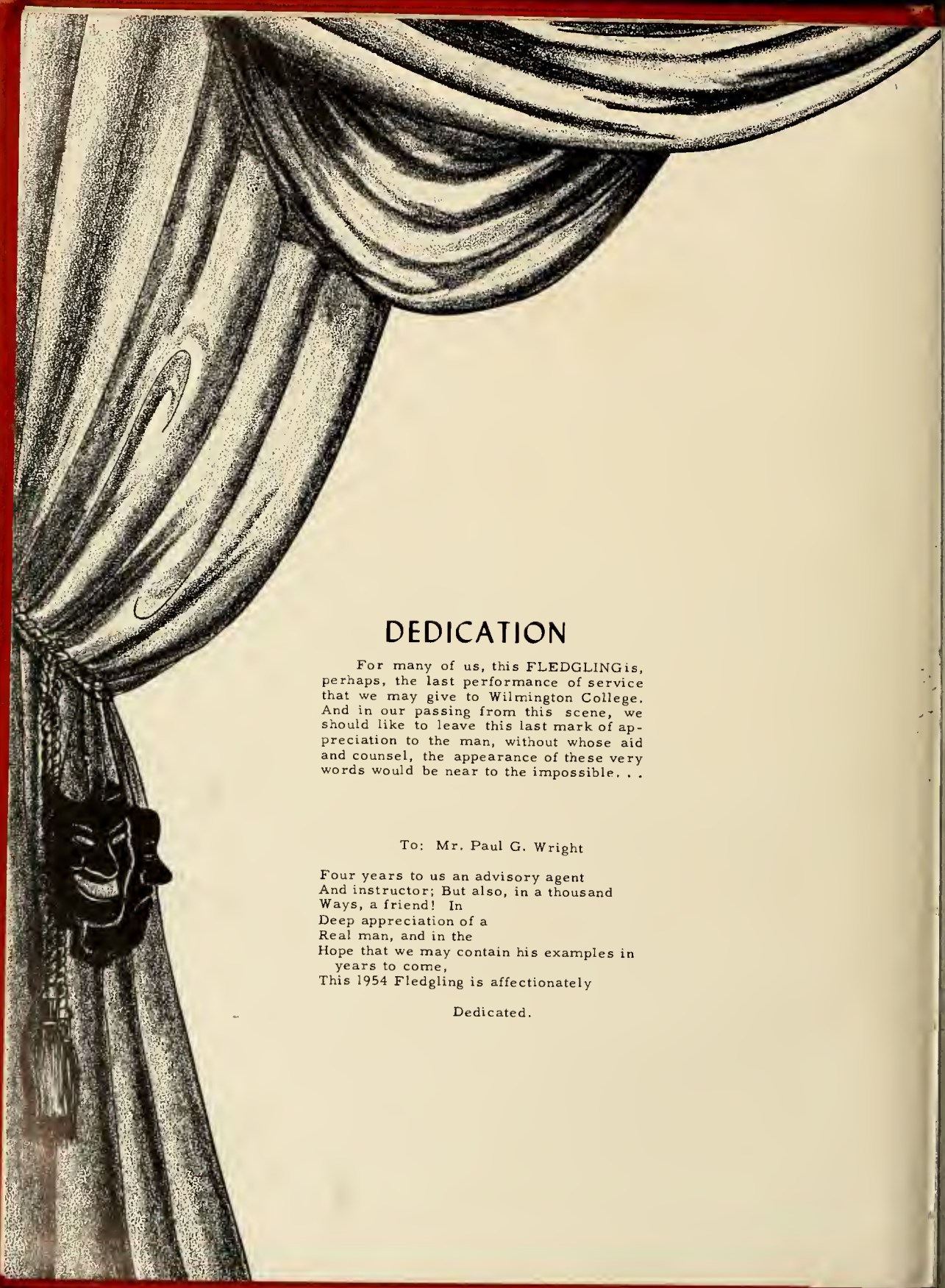

DEDICATION

For many of us, this FLEDGLING is, perhaps, the last performance of service that we may give to Wilmington College. And in our passing from this scene, we should like to leave this last mark of appreciation to the man, without whose aid and counsel, the appearance of these very words would be near to the impossible. . .

To: Mr. Paul G. Wright

Four years to us an advisory agent
And instructor; But also, in a thousand
Ways, a friend! In
Deep appreciation of a
Real man, and in the
Hope that we may contain his examples in
years to come,
This 1954 Fledgling is affectionately

Dedicated.

Producers

Dr. John T. Hoggard
A. B., M. D.
President

Dr. William M. Randall
A. B., M. A., Ph. D
Dean

Wanda W. Withers
A.A.
Bursar

J. Marshall Crews
B. S., M. A.
Assistant Dean
and
Registrar

H. M. Roland
B. A.
Superintendent
New Hanover Country
Board of Education

W.K. Dorsey
A. B.
Director
Distributive Education

Directors

Anne Barksdale
A. B., B. S., M. A.
Business

Julia Bray
A.B.
Business

Leon L. Brogden
B. S.
Athletic Director

William J. Brooks
A. B.
Coach

Katherine Brown
A.B.
Business

John D. Charlton
B. S., M. A.
Chemistry and Physics

Helena R. Cheek
A. B.
Modern Languages

J. M. Crews
B. S., M. A.
Mathmatics

Mildred H. Dorsey
Librarian

W. K. Dorsey
A. B.
Distributive Education

Adrian D. Hurst
A. B., M. A.
Mathematics

Mildred Johnson
A. B., M. A.
Social Science

George Kress
Commercial Art

FACULTY

Robert R. Lamb
B. S., M. S.
Economics

Dorothy P. Marshall
B. S.
Business

Fern M. Mello
B. S.
Librarian

M. Shannon Morton
B. S., M. A.
English

Catherine A. Noyes
A. B., M. A.
English

Samuel W. Taylor
B.S., M. Mus.

Paul G. Wright
B. S., M. S.
Biology

James Davis
B.S.
Mathematics

The Cast

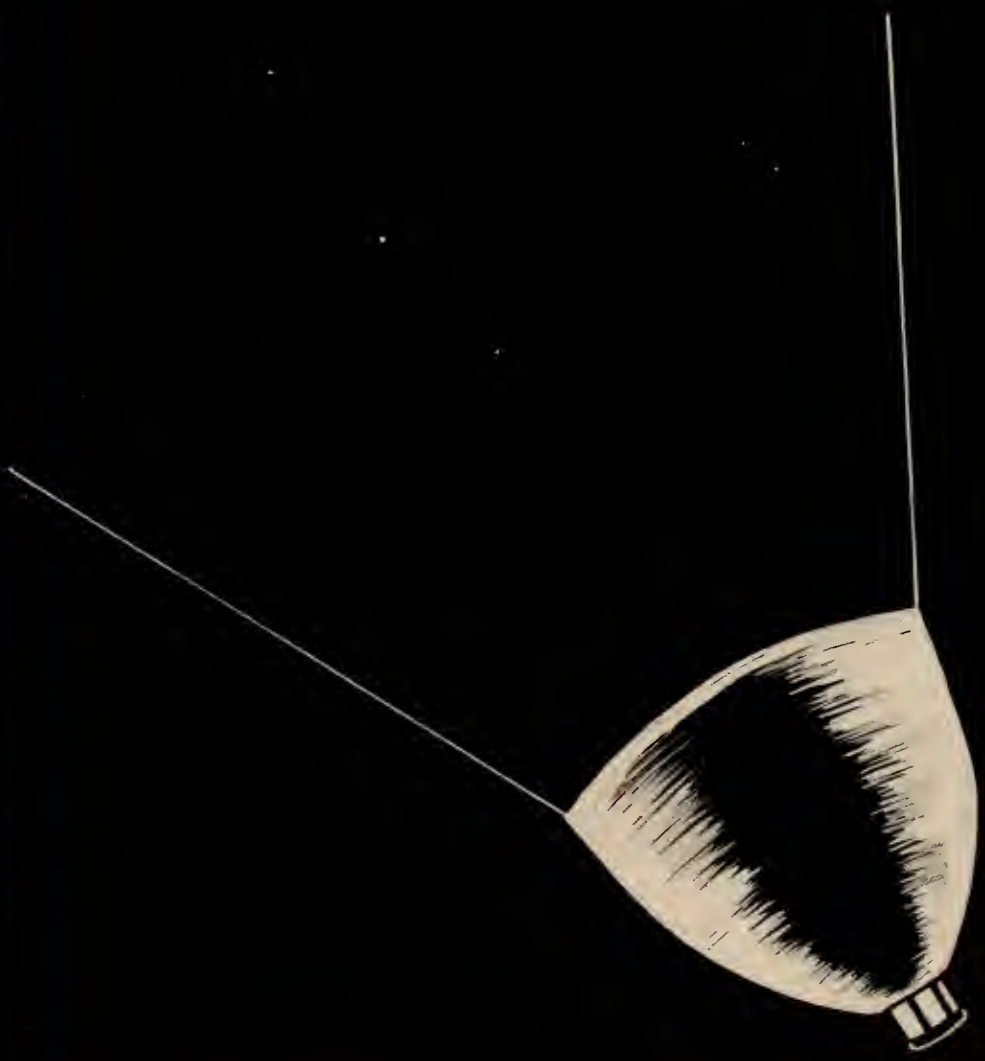

Jack Kirkman
Vice-President

Mary Bost
President

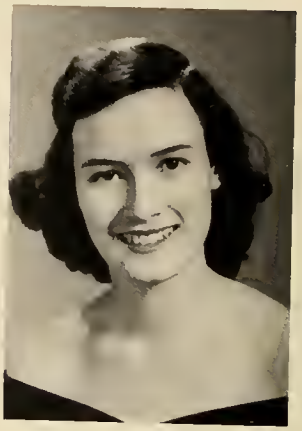

Marian Corbett
Secretary-Treasurer

Sophomore Officers

Gene Butler
Representative

Frances Harrelson
Representative

Phyllis Boyles
Representative

SOPHOMORES

John Andrew Andreanopolous
Wilmington, N. C.

Carolyn Atkinson
Hampstead, N. C.

Joe A. Barnes
Wilmington, N. C.

Frances L. Bellamy
Wilmington, N. C.

Barbara Bordeaux
Wilmington, N. C.

Mary H. Bost
Wilmington, N. C.

Robert E. Bowers
Wilmington, N. C.

Phyllis Boyles
Wilmington, N. C.

Nathan H. Byrd
Wilmington, N. C.

Anne E. Chadwick
Wilmington, N. C.

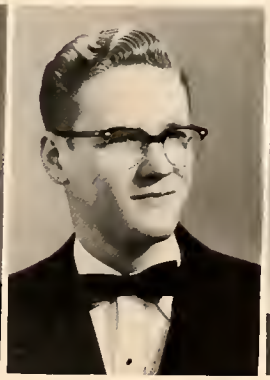

SOPHOMORES

Norwood C. Chestnutt
Warsaw, N. C.

Marian H. Corbett
Wilmington, N. C.

Bruce DesChamps
Wilmington, N. C.

Dorothy H. Evans
Leland, N. C.

Lloyd T. Franzen
Wilmington, N. C.

Mary A. Freeman
Bolton, N. C.

Thomas E. Gay, Jr.
Castle Hayne, N. C.

James C. Godwin
Wilmington, N. C.

Frances P. Harrelson
Wilmington, N. C.

James M. Heustess
Wilmington, N. C.

SOPHOMORES

Charles W. Hollis
Wilmington, N. C.

Thomas F. Jenrette
Wilmington, N. C.

William G. King
Wilmington, N. C.

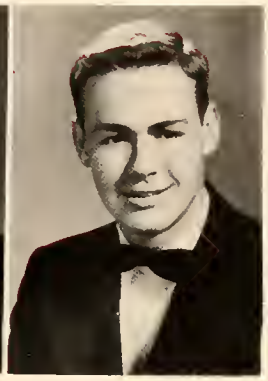

Jack L. Kirkman
Wilmington, N.C.

George E. Lamica
Wilmington, N. C.

Charles E. McKay
Portsmouth, Va.

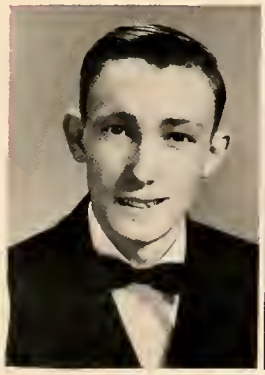

Robert F. Meyland
Wilmington, N. C.

D. B. Overby
Wilmington, N. C.

Lorenzo W. Peterson
Wilmington, N. C.

Ted Y. Prevatte
Carolina Beach, N.C.

SOPHOMORES

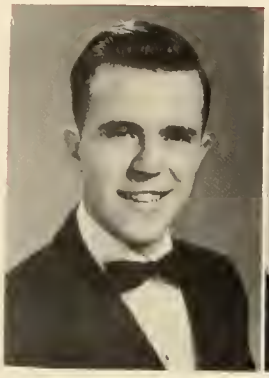

Robert J. Rhodes
Wilmington, N. C.

Odessa Robbins
Wilmington, N. C.

William G. Rosensteel
Wilmington, N. C.

Anna Marie Schulken
Wilmington, N. C.

Betty P. Sheppard
Wilmington, N. C.

George J. Sheppard, Jr.
Wilmington, N. C.

Earl Swinson
Rocky Point, N. C.

Arthur Farrell Teague
Wilmington, N. C.

Alonzo J. Walton
Wilmington, N.C.

Kenneth Williamson
Wilmington, N. C.

SOPHOMORES

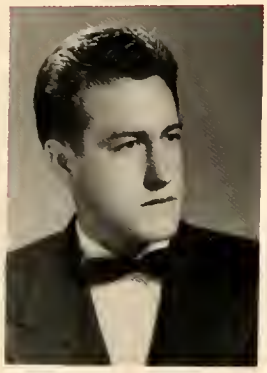

Guy Willetts
Bolivia, N. C.

Barbara Womble
Wrightsville Beach, N. C.

AUTOGRAPHS

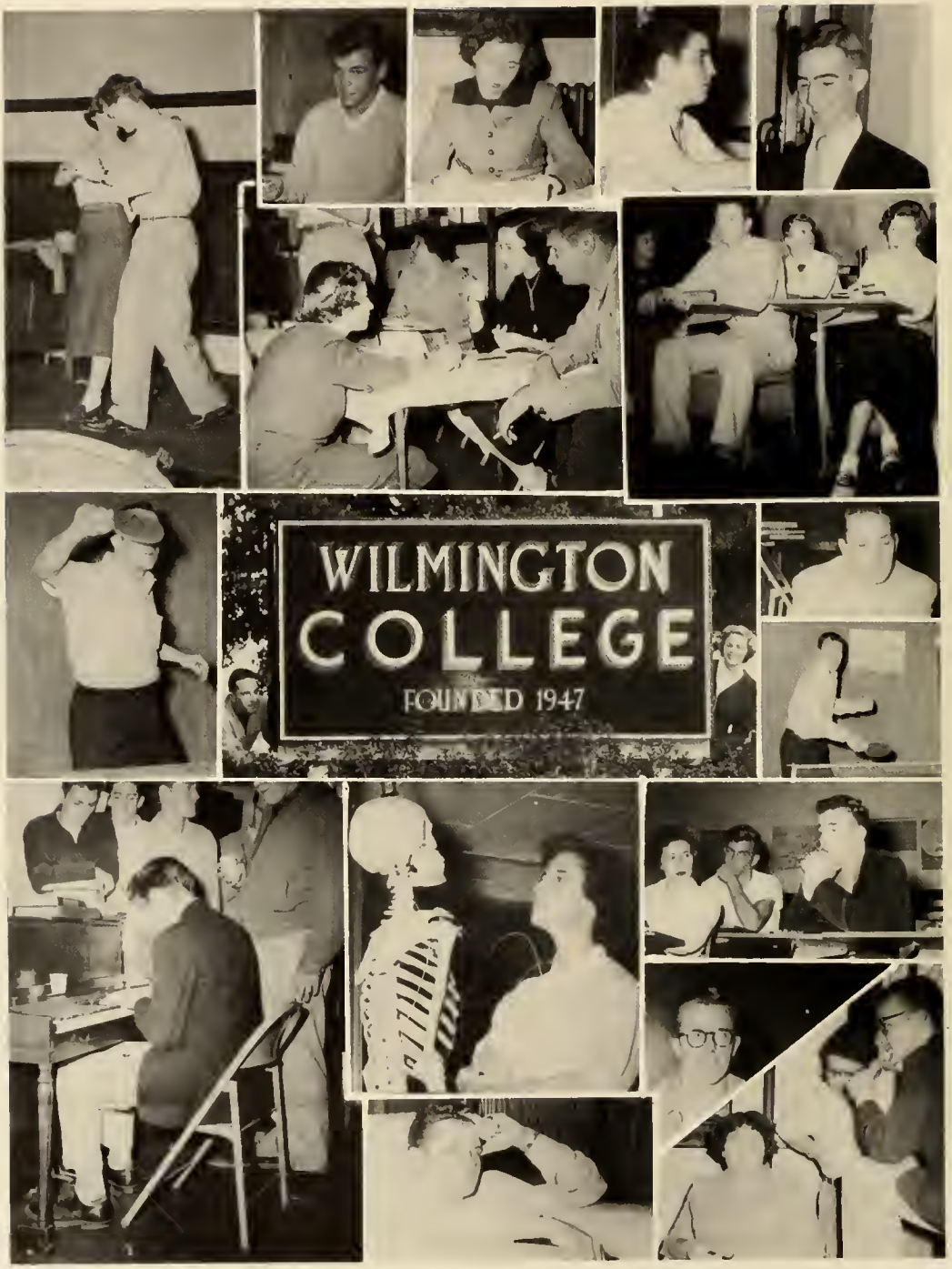
WILMINGTON
COLLEGE
FOUNDED 1947

THE CLASS OF '54

Act I

Just inside the front entrance of the Wilmington College class room building. At right is a long table with many chairs which seem to extend out into space. Placed in front of each chair are huge stacks of forms, catalogues and bulletins. On the left wall are enumerable oils of the founding fathers which, like the chairs, extend out into space.

AT RISE: Stage is barely illuminated by dim indirect lighting. A double row of spots above allows each chair on right and each oil on left to be brightly illuminated. Students are queued for the gruelling task of registration. Each faculty member is crouched, holding a stack of forms, ready to pounce upon the prospective student and leave him holding the forms in a stupor as he weaves down the long corridor.

Hollis - (Boldly taking next place in line). Come on, kids! Let's get this registration over. Classes begin tomorrow.

Williamson - (Hesitating). This looks a lot different from high school to me.

Bost - You can believe it!

Godwin - Let's go!

Taylor - No backing out now!

Narrator - Registration was completed without catastrophes and the fall and winter quarters with their numberless research papers, exam crammings and proverbial burning of the candles ensued. Nor is this the complete picture. There were also many dances, wiener roasts, fish frys, hamburger jaunts and basketball games which kept the social world awhirl.

CURTAIN

THE CLASS OF '54

Act II

Just inside the front entrance of the Wilmington College classroom building. Down right is a small table with two chairs behind it. On the table is a small stack of forms and a few catalogues. On the opposite wall just above a leather couch is an unidentified oil.

AT RISE: The stage is indirectly illuminated. Seated on the couch left is a group of students leisurely completing a very short registration form. Upper center is another group thumbing through the school catalogue and chatting easily. Some students enter down left and are greeted amicably by two faculty members behind desk down right.

First Faculty Member - (Extending his hand). It's certainly good to have you back, Charles. And here's Barbara and Mary. My, this is really going to be a wonderful year!

Bost - You better believe it!

Second Faculty Member - Hi, Charlie. You're gonna take Heredity aren't you?

Hollis - (Laughing). I'm not sure. Let me see one of those schedules.

(The entire cast begins to enter from upper center, upper left and down left. Some begin registering, others form groups and stand by talking over the coming year).

Narrator - And it was quite a year! The largest enrollment in the

CURTAIN

THE CLASS OF '54

school's history found the students energetic and eager to make it a successful year. The successful Freshman Welcome Banquet began the year in just the right vein. Many memorable social functions, large ones like the Valentine Dance and small ones like those held after each basketball game, made it an enjoyable year. But soon the social season was over and the final test was near. EXAMS! For most the byword was CRAM, CRam, cram.

Act III

The auditorium during graduation. AT RISE: The stage is illuminated and the procession of students, from their seats in the front rows, across the stage to receive their diplomas is in progress.

Dean Randall - (Calling the roll of graduates). Mary Bost, ...

Marian Corbett, ...Jim Godwin, ...Charles Hollis. .....

Corbett - This is it.

Bost - Believe it!

Narrator - And so as the tassels were changed on the caps, a new life began for each. A life which would always bear the indelible imprint of Wilmington College. A life which would not only often reflect sentimentally about the days at old Wil-Col but also remember the important part Wilmington College had in shaping its future.

CURTAIN

CLASS PROPHECY

In this day of multifarious predictions made by all and sundry who pat themselves on the back for those fulfilled and forget those forsaken, I will venture out into the unknown and make the following predictions for the "Class of '54."

We, the "Class of '54," will face social, philosophical, and ideological changes that would have astounded our fathers. Scientific changes will be great, physical labor will become minute, and the appreciation of living will take a lot of our time and thought. From these changes will come a renaissance in which we and our children will participate.

We will be strong, clear-thinking, intelligent citizens anxious to participate in world affairs, with the ability to understand the viewpoint of other free peoples, and the good sense not to try to offer Americanism as a panacea for their ills.

The fields of endeavor which we enter will be diversified and will become still more so as we progress and enter fields now unknown, Some of us will make money; some of us will not. None of our names will be repeated by all the peoples on earth, but some states, cities,and towns will know us, and we will achieve the most satisfying fame--that of being loved by our families and idealized by our children. All of us will seek some illusive happinesses, but we will be content to enjoy the happiness provided by nature. We may not be great creatively, but we will be great enough to appreciate that which is great.

We, the "Class of '54," have surveyed the history of all the lasting things of past civilizations. From our studies we can compile a list of these things which have survived. This is our challenge: to take this list as our worldly shopping list, and to delete that whcih is no longer necessary, to improve that which has become unhandy, and, guided by that which has gone before, to add new and better items to this shopping list.

LAST WILL AND TESTAMENT

WE, THE CLASS OF NINETEEN HUNDRED AND FIFTY-FOUR, OF WILMINGTON COLLEGE, BEING SOUND OF MIND AND MEMORY, DO HEREBY MAKE, PUBLISH, AND DECLARE THIS TO BE OUR LAST WILL AND TESTAMENT, IN THE MANNER AND FORM FOLLOWING, HEREBY REVOKING ANY WILL, OR WILLS, HERETOFORE MADE BY US.

ARTICLE I.

To the good Dean, Dr. William Randall, and the best Faculty ever to grace any college or university, we leave our fondest memories and greatest hopes for the future of Wilmington College.

ARTICLE II.

To Wilmington College, we leave a fine record of achievements, and a promise to use what we have learned within Her walls to an end that will make Her proud.

ARTICLE III.

To the Freshman Class we leave the spirit that we have created, trusting that they will hold it firmly at heart.

ARTICLE IV

Section 1. I, Andy Andreanopolous leave my Ping to Pong.

I, Carolyn Atkinson, will my sweet disposition to Patricia Wood.

I, Joseph Barnes, will be glad to leave.

I, Frances Bellamy, leave my gift of gab to Shirley Pierce (she needs it?).

I, William Bloom, leave my technical knowledge of radio to Johnny Thomas.

I, Barbara Bordeaux, leave my coyness to Catherine Smith.

I, Mary Bost, leave my ability to make professors think I'm a nice kid to the whole Class of '55.

LAST WILL

I, Robert Bowers, will leave.

I, Phyllis Boyles, will leave my books and A's to "Red" Rivenbark (use 'em? You bet!).

I, Gene Butler, will have left for the U. S. Army.

I, Nathan Byrd, leave all the money I'm going to make to the Department of Internal Revenue.

I, Ann Chadwick, will faint if I graduate.

I, Norwood Chestnutt, will my "in" with Miss Johnson, for a slight fee.

I, Marian Corbett, will leave my classy chassis to any shapeless lassie.

I, Dorothy Evans, will go home to Hubby and Kids.

I, Frank Farrow, will my love of the arts to Hal Huntington.

I, Lloyd Theodore Franzen Jr., will certainly be missed.

I, Mary Freeman, leave a lot of what I've got to a lot of people who haven't got it.

I, Thomas Gay, will not give up my diploma if I get one.

I, James Godwin, will go to N. C. State.

I, Frances Harrelson, leave my shyness to anyone who can prove it.

I, James Huestess, will get away from Bill Massenburg.

I, Charles Hollis, will become an ex-president as many Tru-mans' have done before (here, here!).

I, Thomas Jenrette, will leave, but I shall return.

I, William Kavanaugh Sr., leave my ability to lie with a straight face to Earl Ashe.

I, William King, will leave a vacant place at W. C.

I, Jack Kirkman, will leave my "super swing" to Don Morton.

I, George Lamica, will be at Belk-Beery's, if you want me.

I, Charles McKay, will leave my Hick's "Federal Union" to anyone who enjoys good fiction.

I, Robert Meyland, will leave my mule and plow to Mr. Hodder.

I, Devereaux Overby, leave my wits to any up and coming half-wits.

LAST WILL

I, Lorenzo Peterson, leave my peaceful disposition to anyone who wants to stay out of trouble.

I, Ted Prevatte, leave my appreciation of fine literature to Miss Shannon Morton.

I, Robert Rhodes, leave my ability to sleep through any lecture and still pass the course to Jean Miller.

I, Odessa Robbins, will find out from my husband what to do next.

I, William Rosensteel, leave my knowledge of math to Mr. Hurst.

I, Betty Sheppard, leave and take George with me.

I, George Sheppard, will agree with Betty, of course.

I, Earl Swinson, leave my problems to anyone who can solve them.

I, Farrell Teague, shall leave a vacancy not easily filled.

I, Guy Willetts, leave myself to anyone who can think of anything to stall the Draft Board.

I, Kenneth Williamson, leave my ability to get my name in the Student Council minutes to Eric Oertel.

I, Barbara Womble, will leave the position of being in love with everybody to everybody.

WE, THE GRADUATING SOPHOMORE CLASS, HAVE SUBMITTED OUR LAST WISHES, AND DO HEREBY FULLY AUTHORIZE THE PRESIDENT OF THE SOPHOMORE CLASS, AND THE PRESIDENT OF THE STUDENT BODY TO SUBSCRIBE THEIR NAMES AND AFFIX THEIR SEALS IN WITNESS AND REPRESENTATION OF SAID CLASS, THIS SEVENTH DAY OF JUNE, ONE THOUSAND NINE HUNDRED AND FIFTY-FOUR.

Mary W. Boat
Sophomore Class President

Charles W. Hollis
Student Body President

Thomas F. Kenneth
Testator

Class Stars

Best Looking

Gene Butler - Barbara Womble

Best All Around

Mary Bost - Charles Hollis

Most Talented

Jack Kirkman - Phyllis Boyles

Most Intellectual

Robert Rhodes - Mary Freeman

Friendliest

Frances Harrelson - George Sheppard

Tom Jenrette - Anne Chadwick

Wittiest

Mary Bost - Kenneth Williamson

Most School Spirit

George Lamica - Marian Corbett

Most Likely to Succeed

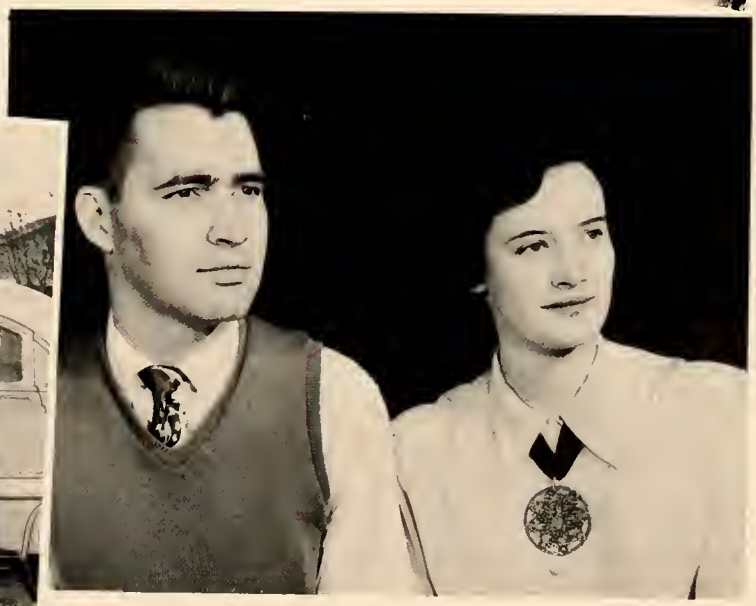

Best Personality

Frances Bellamy - Andy Andreanopolous

Most Dependable

Frances Harrelson - Farrell Teague

Freshman Officers

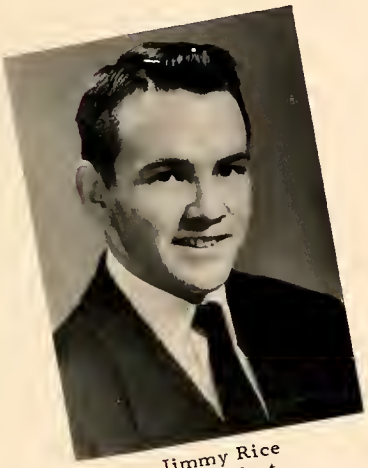

Jimmy Rice
President

Mary Ann Tilden
Vice President

Jo Allen Brown
Representative

Shirley Pierce
Secretary-Treasurer

FRESHMEN

Earl Ashe
Wilmington, N. C.

Thomas H. Bailey
Wilmington, N. C.

William A. C. Baucom
Wilmington, N. C.

Thelma Beia
Wilmington, N. C.

Marijane Birmingham
Wilmington, N. C.

Betty Brickle
Wilmington, N. C.

Joseph Bridger
Wilmington, N. C.

Jo Allen Brown
Wilmington, N. C.

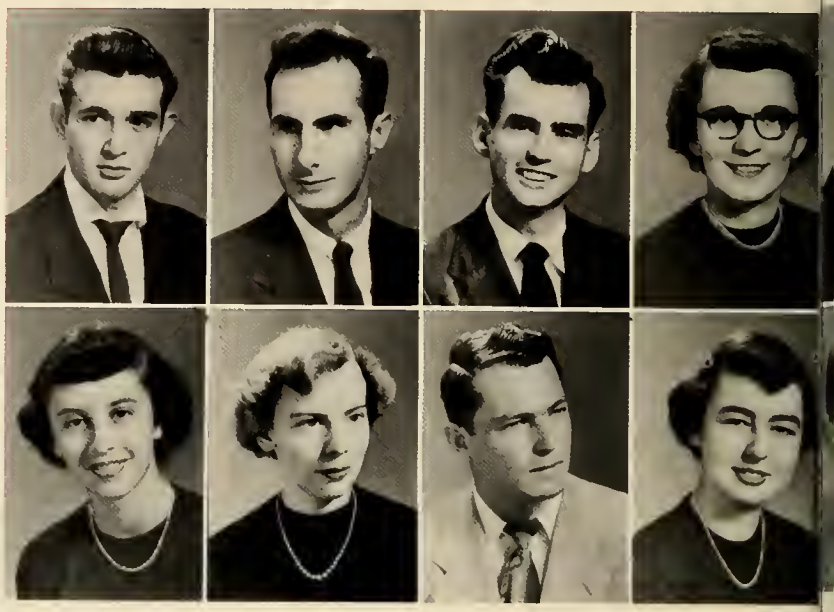

Durwood Buck
Wilmington, N. C.

Demetra Carras
Wilmington, N. C.

Estelle Carter
Wilmington, N. C.

Anne Chenworth
Wilmington, N. C.

Yvonne Clark
Wilmington, N. C.

Mary Compos
Wilmington, N. C.

Robert Copeland
Wilmington, N. C.

Robert Cook
Wilmington, N. C.

FRESHMEN

Jimmy Council
Wilmington, N. C.

Jerry Danford
Shallotte, N. C.

Peter Demos
Wilmington, N. C.

William S. Dosher, Jr.
Wilmington, N. C.

Charles Dusenhury
Wilmington, N. C.

Robert Ellis
Wilmington, N. C.

Virginia Franks
Wilmington, N. C.

Ronald Hailey
Wilmington, N. C.

Harry Hallman
Wilmington, N. C.

Ray Harrill
Wilmington, N. C.

Ethel Harris
Wilmington, N. C.

Tom Hawkins
Wilmington, N. C.

Robert Hinnant
Wilmington, N. C.

Hal Huntington
Wilmington, N. C.

David Johnson
Wilmington, N. C.

William Kavanaugh
Wilmington, N. C.

FRESHMEN

William Kraus
Wilmington, N. C.

Dexter C. Lewis
Wilmington, N. C.

Paul Maultsby
Wilmington, N. C.

Gene McCarley
Wilmington, N. C.

Eugene McLelland
Wilmington, N. C.

Delmar McGowan
Wilmington, N. C.

Janie McKeithan
Wilmington, N. C.

Barbara McLemore
Wilmington, N. C.

Nancy Malpass
Wilmington, N. C.

Jean Miller
Rocky Point, N. C.

Barbara Mintz
Ash, N. C.

Mary Bowen Moore
Raleigh, N.C.

Thomas O'Neal
Wilmington, N. C.

Paul Pappas
Wilmington, N. C.

Lloyd Parker
Wilmington, N. C.

Shirley Pierce
Wilmington, N. C.

FRESHMEN

Michael Piner
Wilmington, N. C.

Berniece Rayle
Wilmington,N. C.

Jimmy Rice
Wilmington, N. C.

Frank Ricks
Wilmington, N. C.

James Rivenbark
Wilmington, N. C.

Jere Rivenbark
Wilmington, N. C.

Glenn Robinson
Wilmington, N. C.

Jean Russ
Shallotte, N.C.

James Russ
Wilmington, N. C

Thomas Sego
Wilmington, N. C.

Mary Sloan
Wilmington, N. C.

Catherine Smith
Wilmington, N. C.

Elvin Soots
Wilmington, N. C.

William Sparkes
Wilmington, N. C.

Geraldine Stanley
Elizabethtown, N.C.

John Stewart
Burgaw, N.C.

FRESHMEN

Billie Strickland
Wilmington, N. C.

William Strickland
Wilmington, N. C.

William Sullivan
Wilmington, N. C.

Norma Swain
Wilmington, N. C.

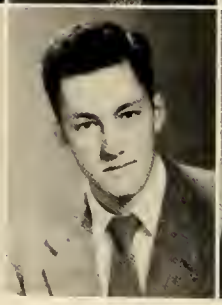

Mark Taylor
Wrightsville Beach, N. C.

Johnny Thomas
Wilmington, N. C.

Gordon Tilden
Wilmington, N. C.

Mary AnnTilden
Wilmington, N. C.

Francis Traister
Wilmington, N. C.

William Tripp
Shallotte, N. C.

Betty Willis
Wilmington, N. C.

Thomas Worthington
Wilmington, N. C.

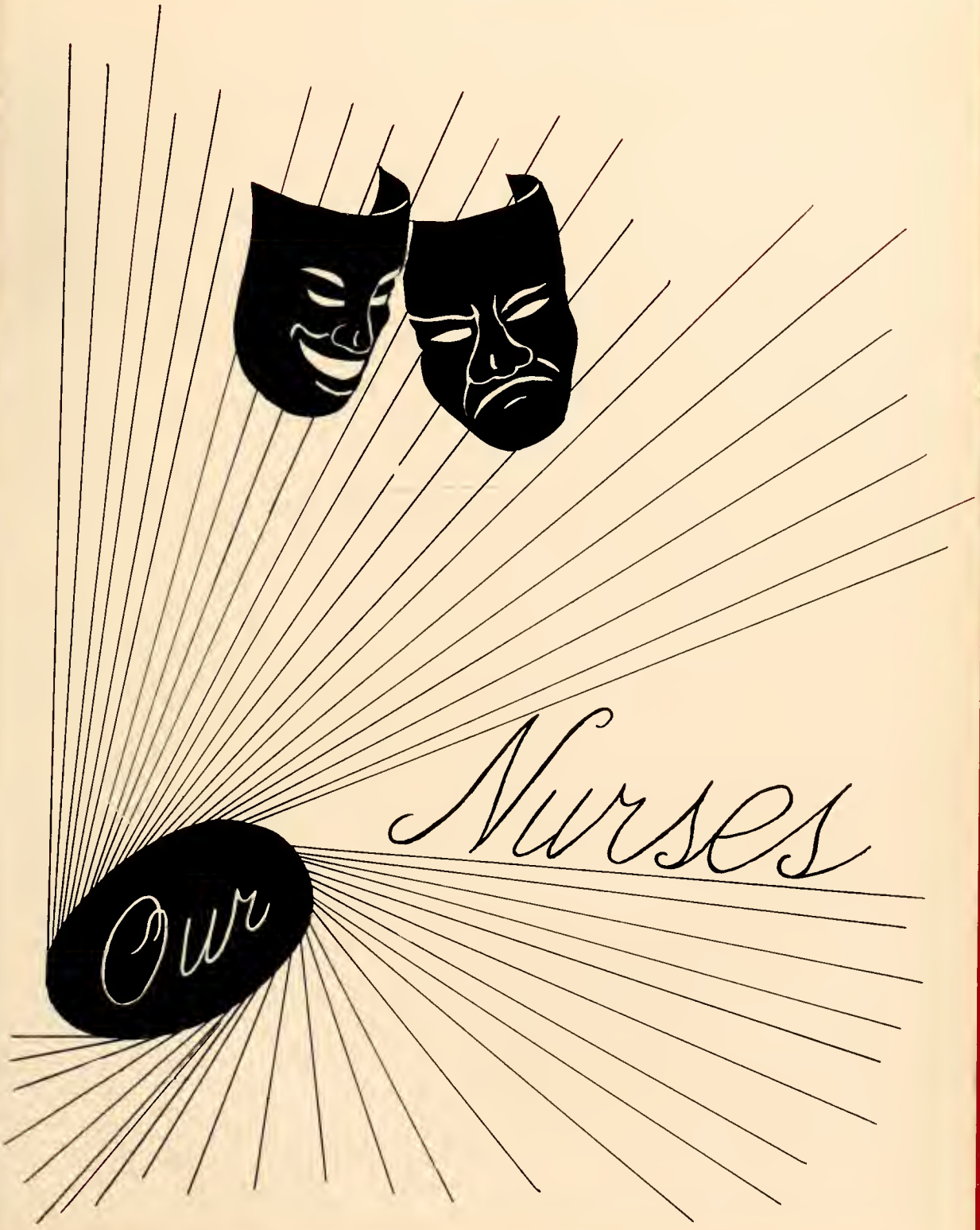
Our
Nurses

OUR NURSES

Lou Ellen Bell
Wilmington, N. C.

Frances E. Burris
Wilmington, N. C.

Marilyn Cain
Lumberton, N. C.

Shirley Carson
Jacksonville, N. C.

Helen N. Cavenaugh
Wallace, N. C.

Luria D. Cavenaugh
Wallace, N. C.

Erna Mae Cooke
Mt. Olive, N. C.

June C. Finberg
Wilmington, N. C.

Derotha Gore
Chadbourn, N. C.

Betty Lou Gray
Supply, N. C.

Edith Gurganus
Jacksonville, N. C.

OUR NURSES

Dorothy Hardee
Wilmington, N. C.

Elaine Hattiway
Whiteville, N. C.

Millie F. Justice
Jacksonville, N. C.

Glennis McLaurin
Clinton, N. C.

Sylvia Mewborn
LaGrange, N. C.

Peggy Nethercutt
Wilmington, N. C.

Zelda Peterson
Myrtle Beach, S. C.

Mary L. Rouse
Rose Hill, N. C.

Lenora Sidbury
Wilmington, N. C.

Susan Simmons
New Bern, N. C.

Gwen Toler
Wilmington, N. C

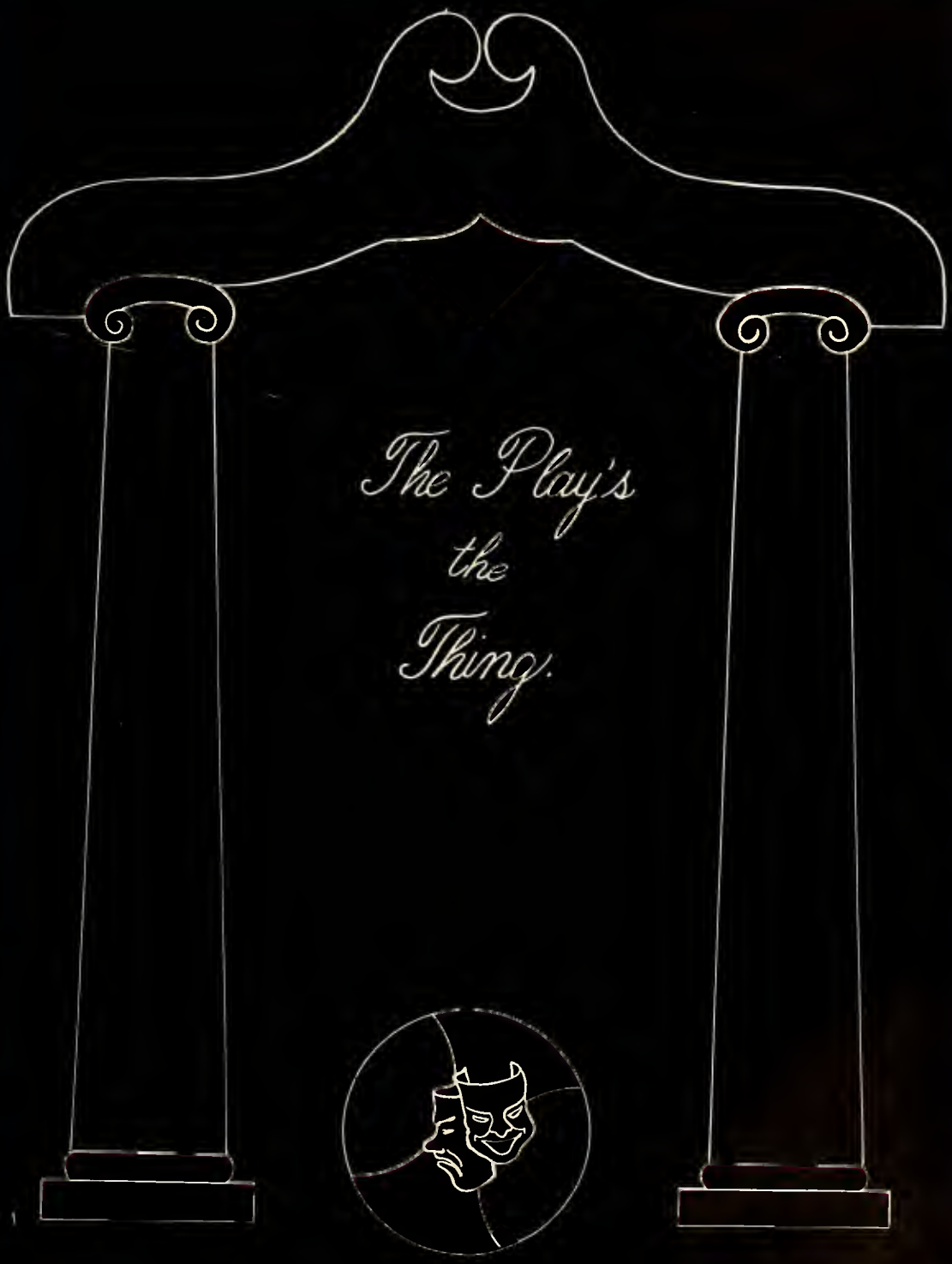
The Play's
the
Thing.

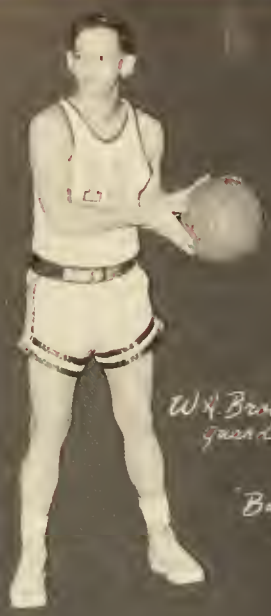

W. H. Brown
guard

"Buster" Phillips
forward

Vic Connor
center

Wil-Col

Charles Niven
guard

Don Morton
forward

Bill Brooks
coach

Bill Kraus
forward

Mike Riner
forward

Bill Spaulding
guard

Seahawks

Roland Hawkins
guard

John McKay
center

Jimmy Russo
guard

McKoy blocks shot by Wingate player.
Hawks won 101-89

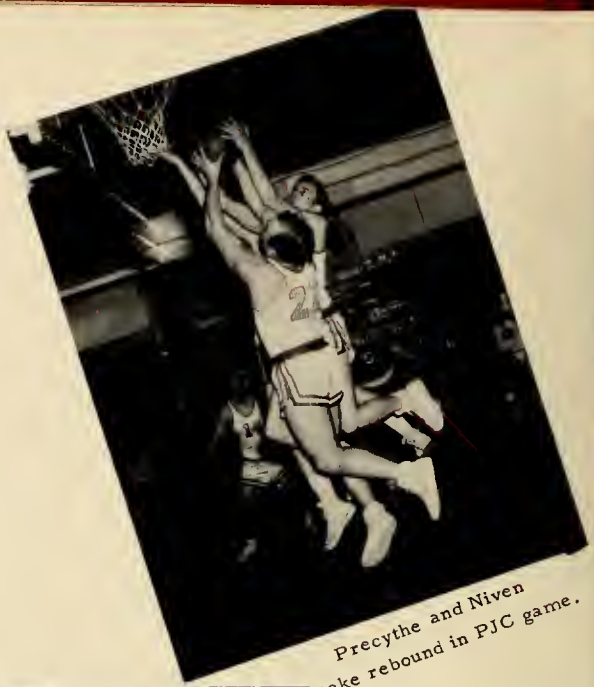

Precythe and Niven
take rebound in PJC game.

Niven hooks from
corner in game against
Campbell.
Final score Hawks 83, Camels 74.

Hawk forward Don Morton
hits from side.

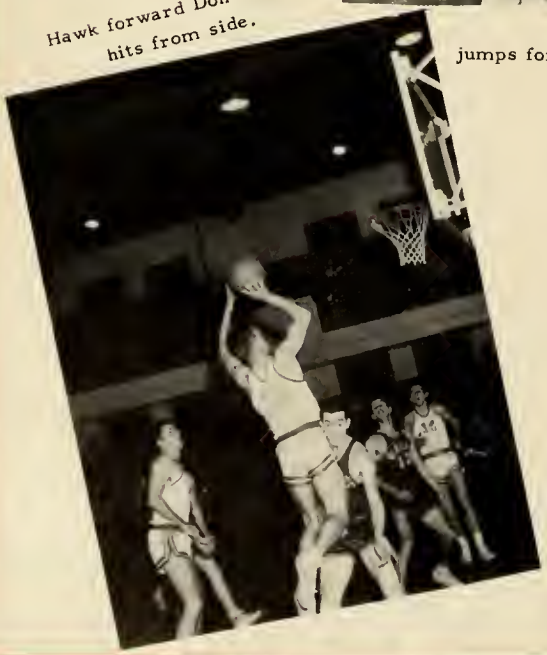

Conner
jumps for ball in game at EMI.

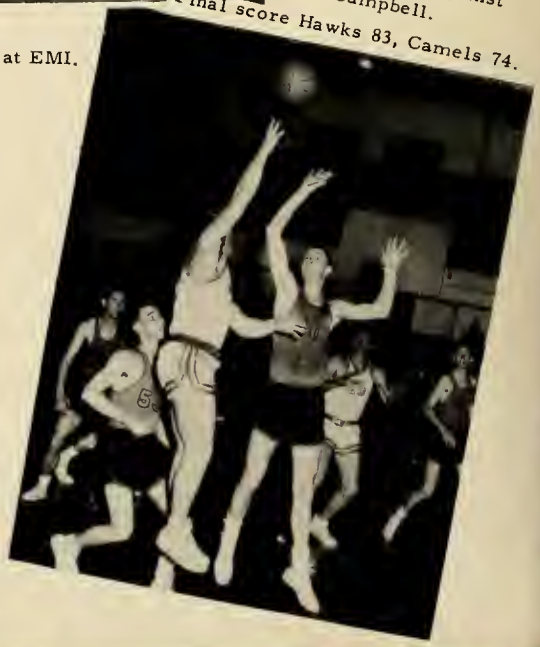

Sparkes scrambles for ball in Campbell game.

Hawks ace rebound man, Vic Conner, takes ball in PJC tilt.

"Weinie" Brown fights for ball in game against Wingate Bulldogs.

Hawks fight for ball in Chowan game.

"Barrel" rolls in Wingate game.

CHEERLEADERS

Frances Harrelson

Marian Corbett

Mary Ann Tilden

Farrell Teague

Jack Kirkman

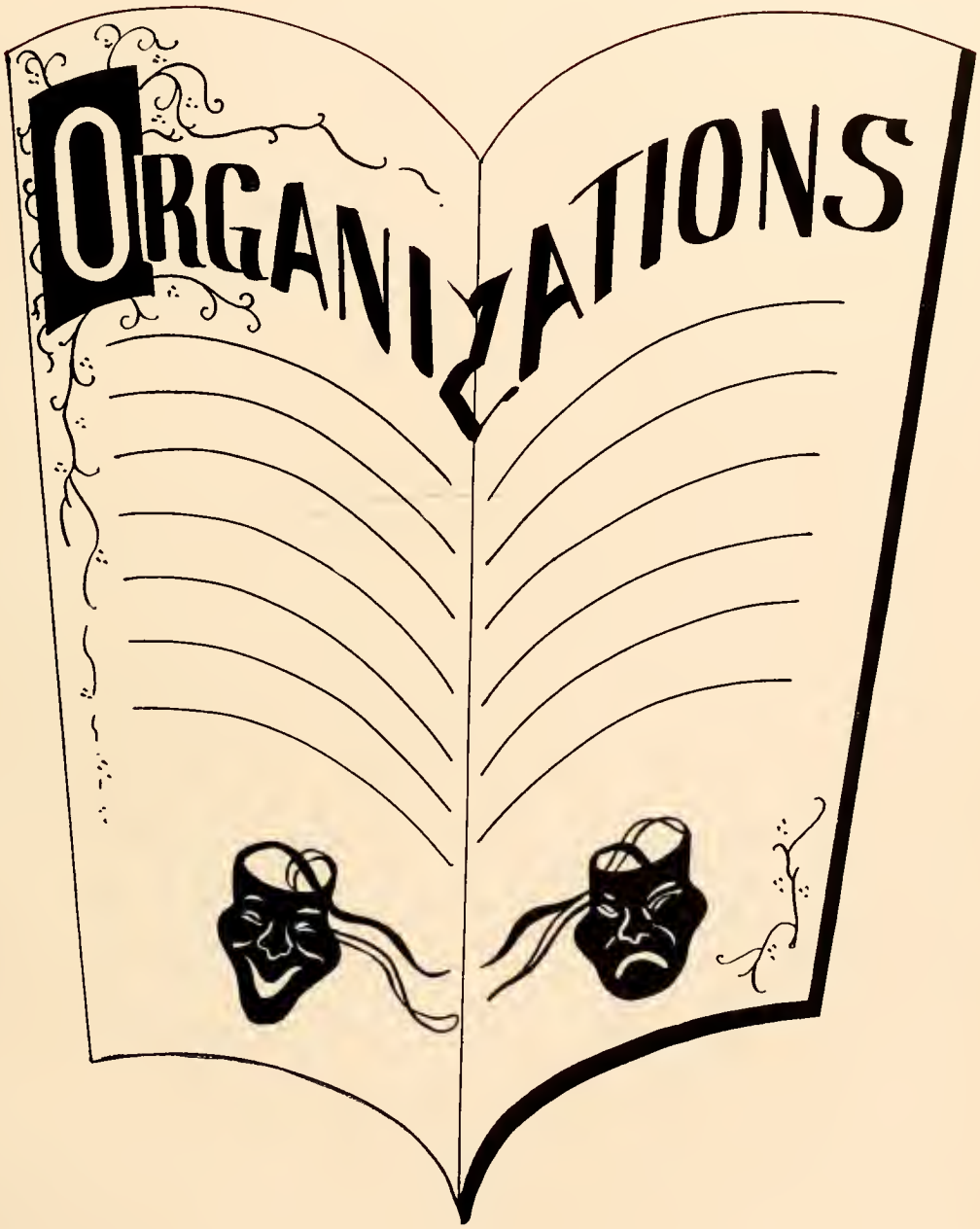
ORGANIZATIONS

STUDENT COUNCIL

J. M. Crews
Advisor

Catherine Smith
Secretary Student Body

Charles Hollis
President Student Body

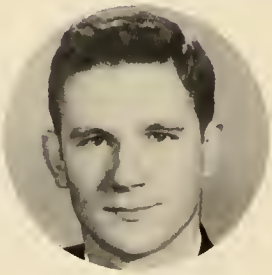

Jim Godwin
Treasurer Student Body

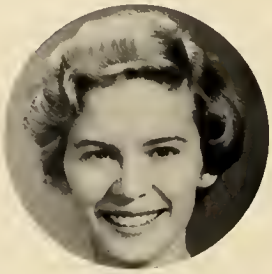

Barbara Womble
Vice President Student Body

THE STUDENT COUNCIL

CHARLES HOLLIS	PRESIDENT OF THE STUDENT BODY
BARBARA WOMBLE	VICE PRESIDENT OF THE STUDENT BODY
CATHERINE SMITH	SECRETARY OF THE STUDENT BODY
JIM GODWIN	TREASURER OF THE STUDENT BODY
MARY BOST	PRESIDENT OF THE SOPHOMORE CLASS
FRANCES HARRELSON	REPRESENTATIVE OF THE SOPHOMORE CLASS
PHYLLIS BOYLES	REPRESENTATIVE OF THE SOPHOMORE CLASS
JIMMY RICE	PRESIDENT OF THE FRESHMAN CLASS
ERIC OERTEL	REPRESENTATIVE OF THE FRESHMAN CLASS
JO ALLEN BROWN	REPRESENTATIVE OF THE FRESHMAN CLASS
SHIRLEY PEIRCE	ANNUAL STAFF REPRESENTATIVE
FRANCES BELLAMY	SCHOOL STORE MANAGER
MARIAN CORBETT	CHEERLEADER REPRESENTATIVE
FARRELL TEAGUE	DIRECTOR OF ELECTIONS
ANNE CHADWICK	PRESIDENT OF OUT OF TOWNS CLUB
VIRGINIA FRANKS	SOCIAL DIRECTOR
TED PREVATTE	PRESIDENT OF THE ROMANCE LANGUAGE CLUB
PATSY PATTERSON	PRESIDENT OF THE PEN PUSHERS
ROBERT RHODES	PRESIDENT OF THE DRAMATICS CLUB
J. M. CREWS	ADVISOR

The Student

Preparing the order of business!
C. Hollis
President

C. Smith
Secretary

J. M. Crews
Advisor

Discussing a motion!
B. Womble
Vice President

V. Franks
Social Director

S. Pierce
Annual Representative

Making plans for the Sophomore Class!
M. Bost
President

F. Harrelson
Representative

P. Boyles
Representative

Government

Discussing the Freshman class!
J. Brown
Representative

E. Oertel
Representative

J. Rice
President

Old and new business!
F. Bellamy
Manager-School Store

R. Rhodes
Dramatics Club

F. Teague
Director of Elections

Order of the Day!
T. Jenrette
Pen Pushers

M. Corbett
Cheerleaders

T. Prevatte
Romance Language

Point of Order!
P. Patterson
Pen Pushers

A. Chadwick
Out-of-town

J. Godwin
Treasurer

The chairman "points out" to the committee.

"Poetry should be synonomous with beauty."

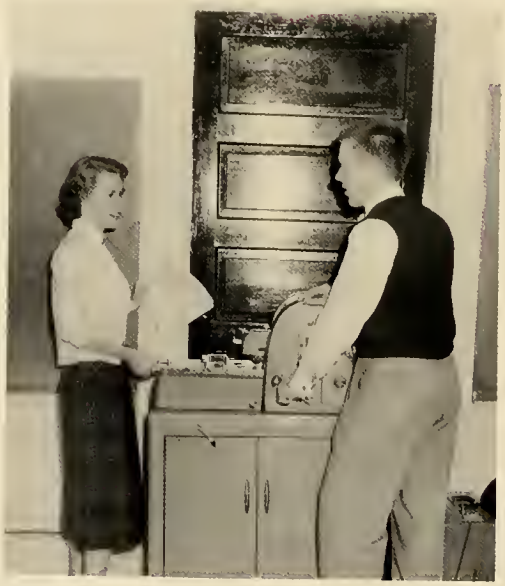

Chenworth and Kavanaugh mimeographing a few copies.

Bost helps Editor Jenrette

"The first cup for me?"

The Pen Pushers

Miss Shannon Morton
Advisor

Patsy Patterson
President
Fall Quarter

Tom Jenrette
President
Winter Quarter

Ted Prevatte
President
Spring Quarter

Conducting the meeting
M. Johnson Advisor
R. Rhodes President
F. Teague Vice-President

Wil-Col

Minutes and Money
A. Chadwick Treasurer
B. Sheppard Secretary

"Giving the once-over"
B. Kavanaugh F. Teague B. Rosensteel

"Wrong number"
B. Kavanaugh R. Hailey

"Just Practicing"
J. Rivenbark M. Bost C. Hollis

Stagers

"We'll do it this way"
J. Kirkman J. Benton E. Ashe

Rehearsal
R. Meyland P. Boyles

"Please, I beg of you"
R. Hailey C. Smith

Romance

SHIRLEY PIERCE
SECRETARY - TREASURER

MESSIEURS
ROBERT RHODES
KENNETH WILLIAMSON

ROBERT RHODES
FRENCH PROGRAM CHAIRMAN

MRS. HELENA CHEEK
FACULTY ADVISOR

MESDEMOISELLES
MARIAN CORBETT
BARBARA DANNAHER
SHIRLEY PIERCE

VOILA, MON VIEUX

VOILA LA MODE

PARLEZ - MOI D'AMOUR

Language

TED YATES PREVATTE
PRESIDENT

SENORES
THOMAS GAY
TED PREVATTE
JIM RIVENBARK
GEORGE SHEPPARD

PHYLLIS BOYLES
SPANISH PROGRAM CHAIRMAN

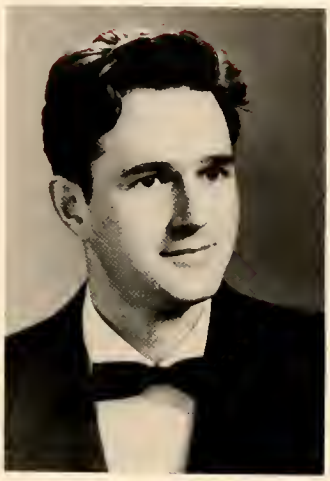

THOMAS GAY
VICE - PRESIDENT

SENORITAS
PHYLLIS BOYLES
ANNE MARIE CHENWORTH
PATSY PATTERSON
CATHERINE SMITH

"BAILA, MI CHIAPANECA, BAILA CON GARBO"

LOS BUENOS VECINOS

QUIEN SABE?

Fledgling

Gerry Stanley - Associate Freshman Editor
Tom Jenrette ---------- Feature Editor
Ted Franzen

Barbara Womble - Advertising Manager
Mr. Paul Wright ---------- Advisor
Mary Bost ---------- Editor-in-Chief
Frances Harrleson -- Business Manager

Barbara McLemore
Bruce Des Champs ---- Student Council Editor
Mary Ann Tilden - Associate Freshman Editor

Staff

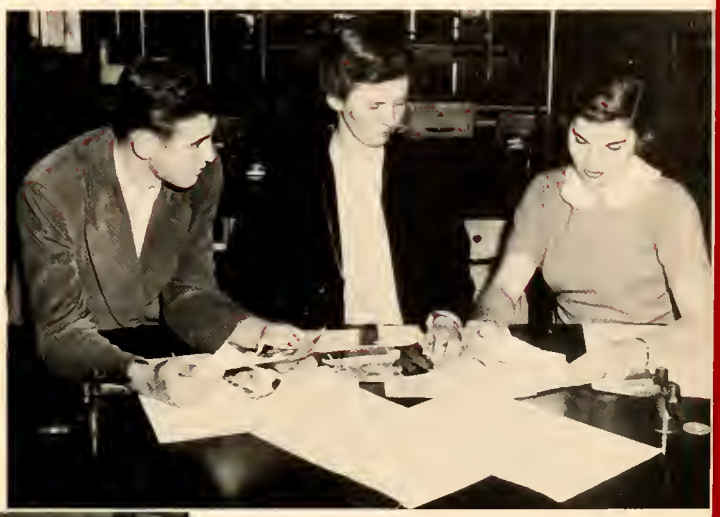

Earl Ashe ---------- Club Editor
Anne Chadwick - Photographic Editor
Frances Bellamy

Mrs. Dorothy Marshall ---------- Advisor
Shirley Pierce ---- Assistant Editor-in-Chief
Catherine Smith - Assistant Business Manager

Robert Rhodes ---------- Sports Editor
Robert Meyland - Associate Sports Editor
Harold Huntington

Time for refreshment!

Dance of the hour!

Pause between dances!

Crowning the queen!

Drinks for everybody!

Takes two...!

Alumni

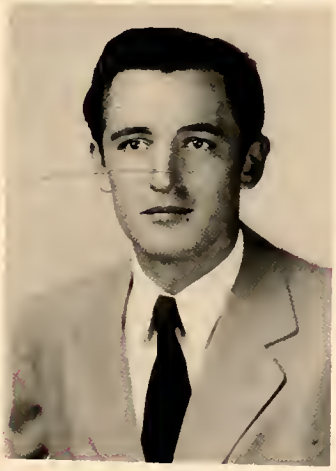

Association

Marian Corbett, Secretary
Adrian Hurst, Advisor

Homer Inman, Treasurer
Hugh Fox, President
Dorothy Marshall, Advisor

Betty Nash, Vice President
Paul Wright, Advisor

Nonchalant!!!
Mr. Wright

Our advisors-
Mr. Wright - Miss Dixon

Help!!!
Gray - Dixon

Two!!!
Rhodes - Babson

Officers discuss plans for Skating Party.
Ashe Jenrette
Chadwick Simmons

Let's do it this way---
Bell Meyland
Stanley McGowan
Atkinson

KWYOU

Time out for singing!
Huntington Hallman
Carson Gray
Cooke Rhodes

On their feet???
McLemore Chestnutt
McGowan

A Pretty Girl is like a Melody

Barbara Womble - Homecoming Queen
Frances Harrelson - Attendant

April Showers

B. Womble - C. Atkinson
Sophomore Class Attendants

Mary Rouse - Marilyn Cain
Nurse Attendants

Pat Wood - Mary A. Tilden
Freshman Class Attendants

Bring May Flowers

Mary Bowen Moore
May Queen

Barbara McLemore
Maid-of-Honor

HAWKS OF THE FUTURE

P. G., Jr., and Donald Wright--Sons of Mr. and Mrs. Paul G. Wright

Mary Barbara, Kathleen, Thomas Edward, Jr. and Patricia Ellen Dannaher, children of Mr. and Mrs. T. E. Dannaher, Sr.

Mr. and Mrs. John Stewart and children, Donna Marie, John Jr., and Deborah

Thomas Baucom, son of Mr. and Mrs. Bill Baucom

Leslie and Phyllis Crews, daughters of Mr. and Mrs. J. Marshall Crews

Paul and Douglas Morton, grandnephews of Miss Shannon Morton

Mr. and Mrs. Victor Conner and daughter, Vickie

TELEPHONE

Buck--man of all trades: "You ain't never seen much grass growin' on a business street!"

Hattie: "Work an' wisdom's enough for anybody."

UNSUNG HEROES

"Uncle" Tom: "Jus' takin' life easy."

Ellen: "Smile before you even say good morning."

SOPHOMORES AND ACTIVITIES

Andreanopolous, Andy	Superlative 2.
Atkinson, Carolyn	Meredith College: Chilaretia Society, Y. W. A. Wilmington College: Out of Town Club, May Court.
Barnes, Joseph A.	
Bellamy, Frances	Greensboro College: Freshman Representative, Athletic Association, Emerson Societh, Wilmington College: Manager School Store, Annual Staff, Dramatics Club, Superlative 2.
Bloom, William	
Bordeaux, Barbara Ann	
Bost, Mary	Secretary-Treasurer Freshman Class 1; Annual (Sports Editor) 1; Dramatics Club, 1,2; President Sophomore Class, Annual (Editor-in-Chief) 2; Superlatives 2; Pen Pushers 1,2.
Bowers, Robert Eugene	
Boyles, Phyllis	Pen Pushers, Romance Language Club; Representative of the Sophomore Class; Superlative 2.
Butler, Gene	Dramatics Club 1,2; Circle K 1; Annual Staff 2; Sophomore Class Representative to Student Council, Superlative 2.
Byrd, Nathan	
Chadwick, Anne	Dramatics Club Treasurer 1,2; Out-Of-Town Club 1,2; President 2; Annual Staff Photographic Editor 1 and 2; Student Council 2; School Store 1,2.
Corbett, Marian	Secretary Student Body 1; May Court 1; Dramatics Club 1; Annual Staff 1; Homecoming Queen 1; Secretary Alumni Association 2; Student Council 2; Head Cheerleader 2; Superlative 2.
Evans, Dorothy	
Farrow, Frank	
Franzen, Lloyd T.	Annual Staff 2.

SOPHOMORES AND ACTIVITIES

Freeman, Mary	Dramatics Club 1; Superlative 2.
Gay, Thomas	Out of Town Club 1,2; Romance Language Club 2; (Vice President.)
Godwin, James	State Student Legislature 1,2; Treasurer Student Body 2; Dramatics Club 1,2; Freshman Representative 1, Circle K 1.
Harrelson, Frances	Out of Town Club 1,2; Dramatics Club 1,2; Annual Staff 1,2; (Business Manager 2); Student Council 1,2; Cheerleader 1,2; May Court 1; Superlatives 2.
Hollis, Charles	State Student Legislature 1,2; President Freshman class, Pen Pushers Club 1; Dramatics Club 1,2; Out of Town Club 1,2; President of Student Body 2, Alumni Association 2; Annual Staff 1, Superlatives 2.
Jenrette, Thomas	Student Council 2, State Student Legislature 2; Pen Pushers 2;(President) Dramatics Club 2; Out of Town Club 2; Annual Staff 2; (Feature Editor) Superlative 2.
King, William	
Kirkman, Jack	Pen Pusher 1,2; (Secretary Treasurer 2) Vice President Sophomore Class, Dramatic's Club 1,2; Annual Staff 2; (Art Editor); Romance Language Club 2.
Lamica, George	American College Student Leaders 1.
McKay, Charles	
Meyland, Robert	Out of Town Club 2; Dramatics Club 2; Annual Staff 2; (Assistant Sports Editor).
Overby Devereaux	
Peterson, Lorenzo	
Prevatte, Ted	Pen Pushers 1,2; (President); Romance Language Club 2; (President) Annual Staff 2; (Assistant Feature Editor); Student Council 2; State Student Legislature 2.
Rhodes, Robert	Dramatics Club 1,2; Out of Town Club 2, International Relations Club 1; Circle K 1; Pen Pushers 1,2; Student.

SOPHOMORES AND ACTIVITIES

Rhodes, (contd.)	Council 1,2; Romance Language Club 2; State Student Legislature 1,2; Superlative 2; Annual Staff 2;(Associate Sports Editor.)
Robbins, Odessa	
Rosensteel, William	Annual Staff 2; Dramatics Club 2.
Schulken, Marie	
Sheppard, George	Romance Language Club 2; Dramatics Club 2; Basketball 1; Superlative 2.
Sheppard, Betty P.	Dramatics Club 2; (Secretary).
Swinson, Earl	
Teague, Farrell	Student Council 2; Dramatics Club 2; Alumni Association 2; Cheerleader 2; Superlative 2.
Walton, Alonzo	
Willetts, Guy	
Williamson, Kenneth	State Student Legislature 2; Vice-President of Freshman Class, Circle K 1; Student Body Vice President 2; Romance Language Club 2; Dramatics Club 1; Superlative 2.
Womble, Barbara	Woman's College of U.N.C.; Dolphin Seal Club, Freshman Election Committee, Tap Club, Modern Dance, Freshman Dance Committee, Wilmington College; Annual Staff (Advertising Manager 2) Out of Town Club 2; Superlative 2.

PERRY DAWSON

He was one of us,
and we walked
here in life
together
not long ago.

It was only yesterday that our men were fighting in Korea, facing death bravely, trying to give the world a real and lasting peace. Many of these men died in the hope that their efforts would produce a world free from constant turmoil. One of these men was Perry Dawson, a graduate of Wilmington College. To him and all the others, who gave their lives, and to the ideals for which they fought, we proudly commemorate this page.

Compliments of

BECKERS BUILDING SUPPLY

S & G SALES, INC.

2814 Monroe Street
Sunset Park
Transit Mix Concrete . Sand .
Gravel . Cement . Mortar Cement
Concrete Mixers . Concrete

Castings
Phones 5237 - 5238

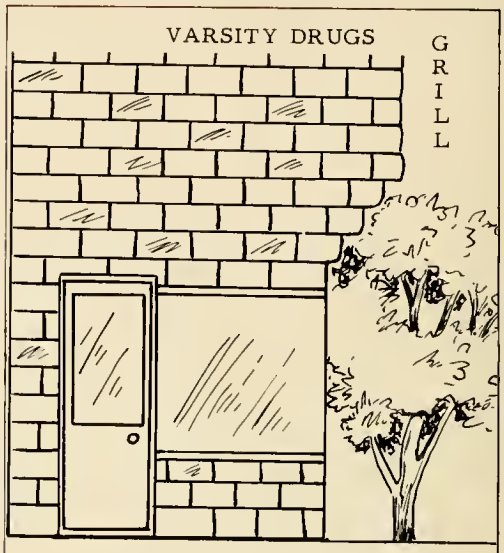

Whitman's Candy
Complete Fountain Service
Magazines--Stationary

KNOW WHAT'S HAPPENING

---In Washington
---In North Carolina
---All Over the World

Be Informed Every Day
Through the Pages of

WILMINGTON MORNING STAR

WILMINGTON NEWS

SUNDAY STAR NEWS

Keep up with the . . .
Sports Activities
Social Events
Economic and other
matters of news
of interest to you.

For convenience and economy
trade regularly at
SEASHORE DRUGS
Sunset Park
2603 S. Front Street
Wilmington North Carolina

Compliments of

WONDER SHOP
108 North Front Street

SU-ANN
Shoe Store
Footwear for All
121 North Front Street

ATLANTIC TOBACCO CO., INC.
Cigarette Vendors
Dial 2-3748

CAPE FEAR BLUE PRINTERS
M. H. Lander, C. E.

SOLEE EQUIPMENT CO.
Cafe and Market Equipment
Phone 2-0126
802 Princess St.

EDGE MOTOR COURT
Modern--Convenient--Comfortable
Mr. & Mrs. J. H. Edge, Owners
4410 Market Street
Dial 3-2068

BRODY'S UPHOLSTERY SHOP
Furniture Upholstery & Refinishing
Custom Built Furniture
2607 S. Front St.
Wilmington North Carolina

CAMERA SHOP
Front & Grace Streets
(on the corner)
Wilmington North Carolina

Best Wishes
ALEXANDER'S
Nationally Advertised
Junior Dresses
118 Market St.

O. E. DURANT
SHIP CHANDLER

Tuxedo and Full Dress
Rental Service
Accessories Furnished
PAYNE'S MEN SHOP
Dial 2-8206

Dial 7727 Free Delivery
William's Fish Market
Zora Singleton, Prop.
Fresh Seafood Daily
1417 1/2 Castle St.
Wilmington North Carolina

A. H. YOPP PIANO COMPANY
Pianos, Victrolas, Radios, & Records
Musical Instruments & Supplies
217 Princess Street
Phone 2-3722

WILDCAT DEN

1301 Market Street
SANDWICHES

HOT DOGS

HAMBURGERS

"Meet Your Friends

At the Wildcat Den"

WILMINGTON C... Library WILM...

EZZELL'S SODA SHOP
2808 South Front Street
Across from Legion Stadium
The Best in Sandwiches
VISIT US OFTEN

Compliments of

N. H. H. S. CAFETERIA

NORTH-SMITH COAL CO.

COAL-FUEL OIL
BUILDING SUPPLIES
OUR REPUTATION
YOUR GUARANTEE

Dial 4486
610 N. 6th St.

Compliments of

AMBASSADOR COFFEE SHOP

109 N. 3rd St.

Dial 9288

Compliments of

FRIENDLY CAFETERIA

111 Chestnut Street

Pay Us A Visit

Furniture---Carpets, Radios, Television

Free Decorating Service

SUTTON COUNCIL FURNITURE CO.

313 No. Front St.

Dial 5877

Compliments of

KINGOFF'S

•

Wilmington's Leading Jewelers

10 North Front St.

Compliments of

TASTEE-FREEZ

Ice Cream Drive-In

Carolina Beach Road

Williams CLEANERS

—SHIRT LAUNDRY—

SOUTHLAND MANUFACTURING COMPANY

New York Office Empire State Building

Wilmington North Carolina

PENNINGTON'S SPORTING GOODS

Evinrude Motors

WHITE'S ICE CREAM AND MILK COMPANY

SERVING THE COASTAL CAROLINAS

Compliments of
JEWEL BOX, Inc.
"Your Friendly Jewelers"
109 North Front St.
Wilmington North Carolina

J. M. WEEKS
OFFICE OUTFITTERS
Phone 9906
Wilmington North Carolina

Compliments of
SHER-LYNN

Compliments of
PICKARD'S
SPORTING GOODS

SPORT CENTER
GEORGE B. CANADY
114 Market St. Wilmington, N. C.

SMITH'S CLEANERS
Dial 4978 Before 6 P. M.
If You Desire
Pick-Up Service After 6 P. M.
2711 S. Front Wilmington, N. C.

WALKER TAYLOR
INSURANCE
THAT'S ALL
WILMINGTON, N.C.

Compliments of
THE HOT SHOPPE
806 South 17th Street

BEST WISHES

FOR FUTURE ACCOMPLISHMENTS
CONTINUE YOUR EDUCATION IN THRIFT AND HOME
OWNERSHIP THROUGH THE CAROLINAS
FRIENDLY, PRACTICAL SERVICES.

The Ten Million Dollar

CAROLINA SAVINGS AND LOAN ASSOCIATION

201 Princess Street

Wilmington North Carolina

SHOEMAKER'S

School and Office Supplies

Greeting Cards and Stationery

Gifts of All Kinds

Toys and Children's Games

206 Princess St. — Phone 2-3332

EFIRD'S
DEPT. STORE

Wilmington, N. C.

4 ways to shop

• Cash • Layaway

. Rotating . Charge

Shop All "5" Floors

SHAW PAINT & WALL PAPER CO.

Wilmington North Carolina

Compliments of

R. & W. GRILL

Castle Hayne Road

LINGO AMOCO SERVICE

2128 Oleander Drive
AMOCO Products & Accessories

Air Conditioned Grill
also
Television
Phone 2-8055

NEWTON'S
CLEANERS & LAUNDRY SERVICE

1202 Princess Street

Phone 2-1677

"Everything to Build the House"

E.W. GODWIN'S SONS

W. C. GODWIN TELEPHONE 7747

Wilmington North Carolina

BERMAN'S
Jewelers Silversmiths

Headquarters
for
Wilmington College
Pins & Rings
Front and Market Streets

R. S. SMITH & SONS
Asphalt and Rubber Tile
Inlaid Linoleum - Plastic Wall Tile
Floor Sanding and Finishing
We Specialize in Commercial Work

17 years experience
Day Phone 3-3332
Night Phone 3-2049
2401 Market St.

Luck to

Class of '54

COASTAL MOTORS, INC.

Cadillac . Oldsmobile

.

11th and Market Streets

Dial 3-2421

STARNES ESSO SERVICENTER

3905 Market Street Phone 6170

Atlas

Tires - Tubes - Batteries

We Strive to Please

Compliments of

MacMILLAN & CAMERON

"Your AMOCO Dealer"

"The Best Service in Town"

WALLACE BROS.
ESSO SERVICE
CENTER

Complete Servicing for All Cars,
Including Automatic
Transmissions

17th and Dawson Streets

Dial 7367 — Wilmington, N. C.

GRAVES ELECTRIC COMPANY
3624 Wrightsville Ave.
For Estimates Dial 4526

McGRATH & CO.
Your Music Dealer
108 Market
Dial 2-3546

Everything for
The Farmer
and
Home Gardener

T. W. WOOD & SONS

Wilmington, N. C.

"Say It With Flowers"

from

WILL REHDER

Florist
Opposite Post Office

FREEMAN SHOE COMPANY

"Shoes that Satisfy"

Phone 7036

24 N. Front Street

DIXIE PIG NO. 2

Wrightsville Beach Hwy.

TUCKER REAL ESTATE CO.

GLENN M. TUCKER, Realtor
Bank Buliding, Harper Ave.
Post Office Box 661-A
Member Carolina-Kure Beach, State and Nat'l Ass'n of Real Estate Boards . . . Insurance—All Kinds . . . Everything in Real Estate and Insurance
Out Motto: "Honesty Pays"
Carolina Beach, N. C.

ART AND CAMERA CENTER

107 Princess Street
Phone 2-22760

Wilmington North Carolina

Congratulations

From

O'CROWLEY'S CLEANERS, INC.

Neighborhood
custom

TEAGUE'S BARBER SHOP

For the neatest head in town

S. Front St. in Sunset Park

Compliments of

CITY OPTICAL

Compliments of

Mr. C. J. Cunningham
Your
MAC MILLAN & CAMERON CO.
Salesman

CHIC-CHIC GRILL
"Majoring in fine Foods"
1400 N. Fourth St.
Chicken-Shrimp-Bar-B-Q
Sandwiches

CAROLINA CAMERA

"Your Kodak dealer"

121 Market St.
Phone 22882

Compliments of

MODERN SCHOOL OF MUSIC

7th Floor of Trust Building

Phone 7550

Congratulations To Class of '54

DANDY SANDWICH SHOP

Compliments of

an Alumni

C. B. Eceles

DAIRY QUEEN

The Cone With The Curl On Top

17th & Dawson

Congratulations

GURR JEWELER'S
"Art Carved Diamond Exclusive"

HOME FURNITURE CO.
Furniture for the Home
23 Market Street

Manhattan Shirts
McGregor Sportswear
Bostonian Shoes

FOY-ROE AND COMPANY

9 North Front Street
"Dependable Merchandise"

Congratulations To Class of '54

Visit SHUNY'S

Wrightsville Beach, North Carolina

Sandwiches-Beer-Short Orders
"Air Conditioned"
BEAUMONT GRILL AND SODA SHOP
3020 Market Street Road
Steaks, Chops and Home Cooked Meals
Seafood Dinners Fountain Service

BUDDIN USED CAR LOT

Buy-Sell-Trade
Cash at Once for Your Used Car
Dial 5302

Across From Famous Club On
Carolina Beach Road
2124 S. Front St.

SHIPYARD SERVICE STATION

2735 Burnett Blvd.

STAR FURNITURE COMPANY
601 North Fourth
Dial 2-2693

The Place To Keep Well Groomed

WILMINGTON HOTEL BARBER SHOP

Courteous Service

IT HAS BEEN

A PLEASURE TO

SERVE YOU!

Frances Bellamy
Manager

Staff

Charles Hollis
Kenneth Williamson
Mary Bost
Barbara Womble
Durwood Buck
Jim Godwin
Anne Chadwick
Gerry Stanley
Tom Jenrette
Bruce Deschamps

YOUR SCHOOL STORE

ONE STOP

INSURANCE SERVICE

auto—fire—life

HOMER D. INMAN

125 Laurel Drive

Your Friendly Service

Phone 3-2551

Wilmington, N. C.

Television is the fashion

and R C A VICTOR

is the fashionable T V set

Buy yours from

THRIFT-T-STORES INC.

24 South Front St.

Wilmington North Carolina

WESTBROOK'S
FLOWER SHOP
1117 Market
Phone 4968
Flowers for all occasions

TRAYNHAMS PIGGLY WIGGLY

17th and Dawson

SINGER SEWING MACHINE CO.
217 N. Front
Dial 5526

SEWELL'S CLEANERS
1121 Market St.
Phone 23571

Compliments of

WHITE FRONT GRILL

115 North 3rd St.

Wilmington North Carolina

Compliments of

**CAISON BROS.
LAUNDRY & CLEANERS**

13th and Dawson

Dial 2-3678

PEOPLES FURNITURE COMPANY
416 N. Front
Phone 6592

MAC'S AUTO PARTS

Wilmington North Carolina

CURTIS B. NEWTON

MAYFLOWER GRILL
Open 24 hours
Specialty
Western Steaks

Best Wishes

L. P. MATTHEWS CO.

Wholesale Candy and Tobacco

HUGHES BROS. FUEL CO.

GODWIN OIL COMPANY
Best in Heating Equipment and
Your Friendly Fuel Oil Dealer
Castle Hayne Road
Phone 20312

"Wilmington's Largest"
"Diamond Importers"
REED'S JEWELERS, INC.
No Interest or Carrying Charges

Congratulations To The Class of '54

R.H. BOWDEN

COMPLIMENTS

CAPE FEAR MOTOR SALES

215 Market St. Phone 6675

Wilmington North Carolina

Compliments of

H. G. LATIMER & SON, INC.

Wilmington's Oldest

Mutual Insurance Agency

Sales Rentals

SHINN REALTY COMPANY

W. H. SHINN, Realtor
P. O. Box 150
307 Blake Park
Phone 3511

Carolina Beach North Carolina

Auto Parts & Accessory Company
Wholesale Automotive Parts

LOCKSMITH & MACHINE SHOP SERVICE

19-21 North Second Street

Phones: Office 7727 & 2-0538

Wilmington North Carolina

BEST WISHES FROM

FOUNTAIN OIL COMPANY

your
RICHFIELD DISTRIBUTOR
Dial 3-2443
Castle Hayne Road

At CAROLINA BEACH

-It's-

HELM'S GROCERY

Phone 3258

The Best Meals are Always
Served At

HANOVER GRILL

12th & Princess

Compliments of

CAVANAUGH & CAVANAUGH

Rose Hill North Carolina

I. SHRIER & SONS

Established 1870

Clothiers and Furnishers
Michaels-Stern Clothes

Corner Front and Princess Sts.

Compliments of

KEY MOTOR COMPANY

YOUR CHRYSLER - PLYMOUTH DEALER

Congratulations to Class of '54

Printers

Established 1877

Commercial Printing

Engraved

Social and Business Stationery

107-109 North Second Street
Phone 5817

JACKSON & BELL COMPANY

A&P
SUPER MARKETS

SUPER MARKETS

MODERN LAUNDRY & DRY CLEANERS

featuring

Invisible Laundry Marking

and

Sanitone Dry Cleaning

118 S. 17th
1123 N. 4th

501 Castle

Phone 7751

CAPE FEAR LUMBER CO.

4200 Market Street

Dial 9675

Raymond Wood J. C. Pigott
Operators

MAGGIE & JIGGS DRIVE-IN

"Try our Hot Dogs"
At Intersection of Hi-way 17 & 74
Wrightsville Beach Hi-way

Wilmington North Carolina

Located at Wrightsville Sound
Causeway

FAIRCLOTH OYSTER ROAST

Delicious Seafoods-Reasonable Prices

Visit the most Advertised Seafood
Establishement in Southeastern

North Carolina

The Show Place of the South

Belk-Beery Co.

Eastern Carolina's Most Modern
DEPARTMENT STORE

Completely Air-Conditioned
Escalators
Automatic Elevator
Public Address System
Central Package delivery
Three Floors and a Basement Store.

Wilmington North Carolina

THE BOST AGENCY

Advertising Public Relations Manufacturers
Representative

34 Odd Fellows Building
Box 514

Phone

2-2515 2-3225

Wilmington North Carolina

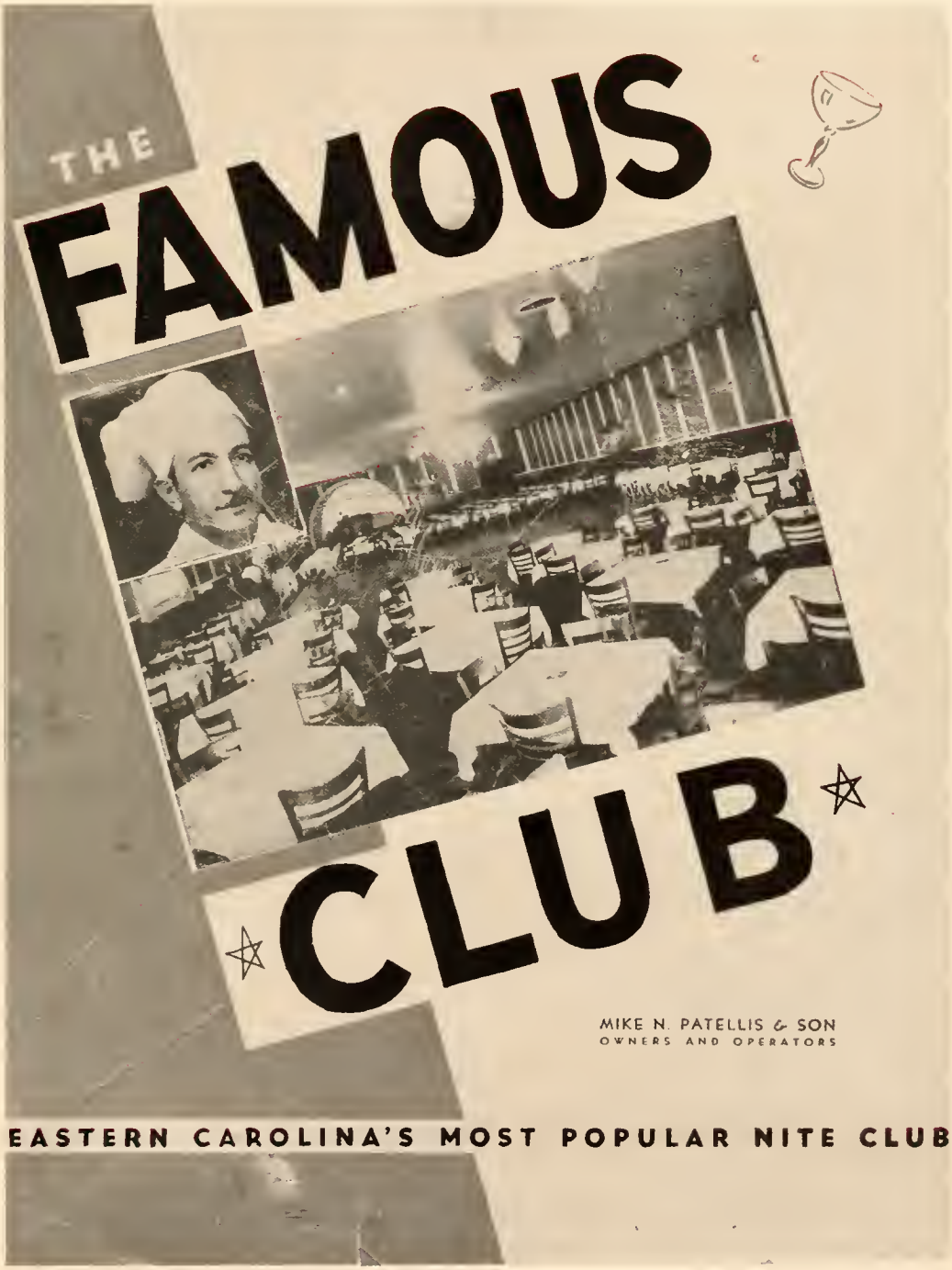
THE
FAMOUS
CLUB
MIKE N. PATELLIS & SON
OWNERS AND OPERATORS
EASTERN CAROLINA'S MOST POPULAR NITE CLUB

A good refresher when you need refreshing!

When You Drink a Dr. Pepper You Drink a Bite to Eat.

DR. PEPPER BOTTLING CO.

1821 Dawson St.
Dial 6112

PATRONIZE OUR ADVERTISERS

Compliments of

C. B. Marshburn, Jr.

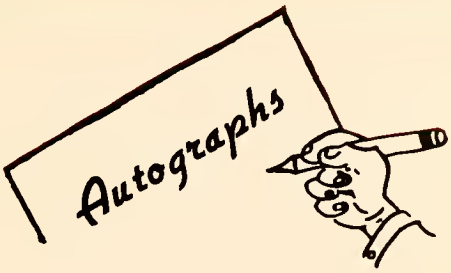
Autographs

Autographs

REFERENCE
USE IN LIBRARY ONLY

ARCHIVE COLLECTION

RANDALL LIBRARY

HD
3978
.F5
1954
c.2

RANDALL LIBRARY - UNCW

3 0690 1620896 7